Same chord changes as used in the song...

Medium Swing ♩=104

It Could Happen To You
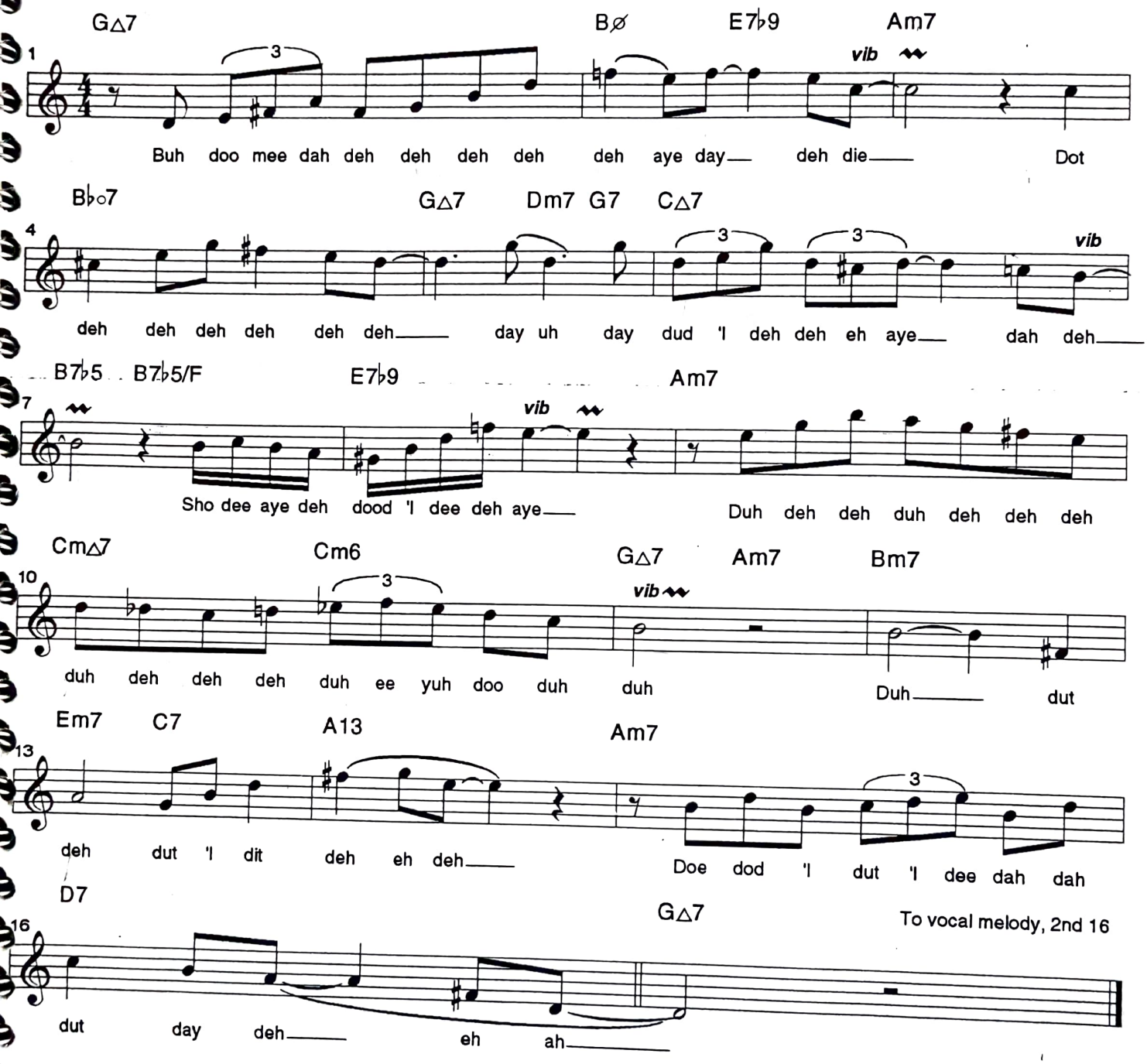
Chet Baker Solo